



**AMERICAN
KENNEL CLUB**

CERTIFICATION

Permission is granted by the American Kennel Club for the holding of this event under American Kennel Club rules and regulations.

Gina DiNardo, Secretary

ENTRY METHOD: FIRST RECEIVED

ENTRIES WILL OPEN ON 15 May 2023 8:00 AM MDT at the Trial Secretary's address. All entries received before this date will be returned. Overnight or certified mail must be sent with the "No Signature Required" waiver signed.

ENTRIES for AKC Temperament Test CLOSE ON 8 June 2023 5:00 PM MDT after which time entries cannot be accepted, cancelled, altered, or substituted except as provided for in Chapter 11, Section 6 of the Rules Applying to Dog Shows. Envelopes/transactions containing entries for more than the ten (10) dog maximum and/or entries received prior to the opening date shall be treated as an invalid entry and shall be returned to the sender.

ENTRIES for Farm Dog Certified Tests CLOSE ON 8 June 2023 5:00 PM MDT after which time entries cannot be accepted, cancelled, altered, or substituted except as provided for in Chapter 11, Section 6 of the Rules Applying to Dog Shows. Envelopes/transactions containing entries for more than the ten (10) dog maximum and/or entries received prior to the opening date shall be treated as an invalid entry and shall be returned to the sender.

PREMIUM LIST



Electric City Kennel Club

Licensed by the American Kennel Club



AKC Temperament Test – 10 June 2023 - 2023092026

AKC Temperament Test -11 June 2023 - 2023092027

Farm Dog Certified Test -10 June 2023 - 2023092001

Farm Dog Certified Test -11 June 2023 - 2023092002

LOCATION:

EBY DOG RANCH

40th St SW Behind 4000 62nd Ave SW

Great Falls, MT 59404

AKC Temperament Test ENTRY LIMITS: 30 entries

To be held Indoors

Farm Dog Certified Test Entry Limits: 30 entries

To be held Outdoors

Trial Hours:

Farm Dog Certified Test - Check-in starts at 8:00 am, first dog to follow at 8:15 am

AKC Temperament Test - Check-in starts at 8:00 am, first dog to follow at 8:15 am

ENTRY FEES

*an entry is defined as a single run by a single dog, in a single class. Entry fees for Farm Dog include a \$3.50 per run AKC recording fee.

AKC Temperament Test.....	\$15.00
Farm Dog Certified Test.....	\$15.00

OFFICERS OF THE ELECTRIC CITY KENNEL CLUB

President	Lori A. Eby
Vice President	Joyce K Hoyt
Secretary.....	Jan Connor, PO. Box 6345, Great Falls, MT. 59404
Treasurer.....	Christian McClelland
Board of Directors.....	Kindra Shannon, Debbie English, Betty Hauer

EMERGENCY SERVICES

Fire/ Ambulance/Police- Cascade County
911

Benefis Health System – Emergency Room 1101 26th St South, Great Falls, MT . (~8.3 miles away)

VETERINARIAN ON CALL:

Best Friends Animal Hospital, 1520 9th St S, Great Falls, MT (406) 453-2200

OVERNIGHT PARKING INFORMATION

*****There is no overnight parking at the trial site*****

Dick's RV Park	1403 17 th St SW, Great Falls, MT 59404	(406) 452-0333
KOA Campground	1500 51 ST St S., Great Falls, MT 59404	(800)562-6584

HOTEL INFORMATION

A list of area hotels is available here:

https://www.bringfido.com/lodging/city/great_falls_mt_us/

DIRECTIONS TO THE EBY DOG RANCH

Directions: Take the Great Falls Airport Exit #277 from I15, Go over I15 and between the 2 truck stops; Go 1 mile and road takes a sharp right; You are on 53rd Ave SW, Turn left on 40th St, House is on the corner of 40th St & 62nd Ave SW; Take right behind house off of 40th St.

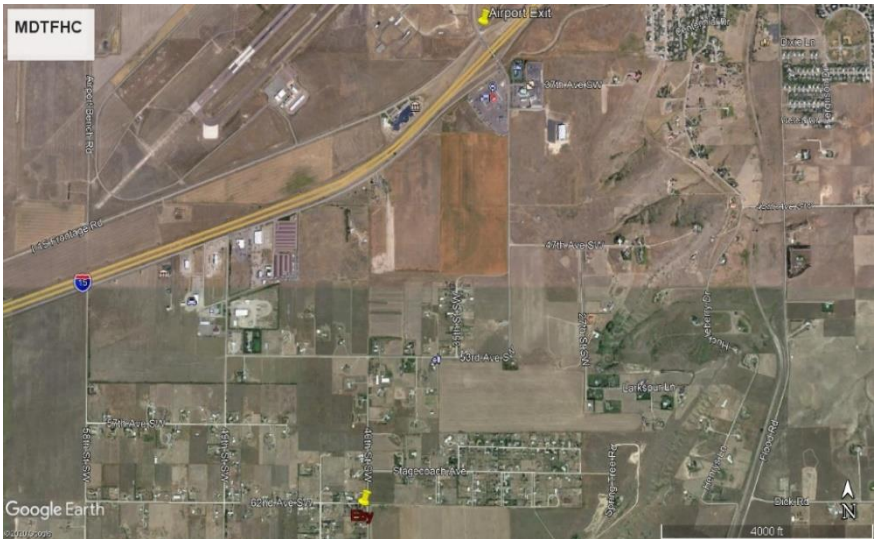

AKC Temperament Test

AKC TEMPERAMENT TEST CHAIRPERSON 10 & 11 JUNE	AKC TEMPERAMENT TEST SECRETARY 10 & 11 JUNE
<p style="text-align: center;">Jan Connor 4427 5th Ave S, Great Falls, MT 59405 Email: jconnor76@bresnan.net (406) 788-8350</p>	<p style="text-align: center;">Joyce K. Hoyt 3800 Stagecoach Ave., Great Falls, MT 59404 Email: electriccitykennelclub@gmail.com (406) 868-3848</p>

AKC TEMPERAMENT TEST COMMITTEE

Kay Hoyt, Lori A. Eby, Debbie English, Shannon Cote DeMarco, Cathy Ozburn, Jan Connor

ENTRY FEES

*an entry is defined as a single run by a single dog, in a single class.

AKC TEMPERAMENT TEST\$15.00

(if the limit of 30 hasn't been reached after close of the event, we will accept "**Day of Test**" entries, not to exceed a total of 30 entries.)

AKC TEMPERAMENT TEST JUDGES AND ASSIGNMENTS

Shannon DeMarco #104977.....	Great Falls, MT
Debbie English #110287.....	Great Falls, MT
Alternate Lori A. Eby #103390.....	Great Falls, MT

AKC TEMPERAMENT TEST OFFERED & JUDGING TIMES

SATURDAY AM & SUNDAY AM Check-in begins at
8:00 am

Judging begins at 8:15 am

DOG ELIGIBLE TO ENTER

The **AKC TEMPERAMENT TEST** is open to all dogs Dogs who are at least **1 year** of age are eligible to take the ATT and must either be AKC or FSS registered or listed with Canine Partners or have a Purebred Alternative Listing number. Dogs that are spayed or neutered may participate. Dogs must be able to perform whole categories of the test (such as hearing auditory stimuli and seeing visual stimuli), in order to be eligible to earn an ATT title. Dogs with disabilities such as those that are blind, deaf, or have three legs are eligible to enter provided in the opinion of the evaluator they display no signs of physical discomfort and can safely complete the test. However, if a dog has multiple disabilities such that, it is unable to complete whole categories of the test (i.e. - hearing auditory stimuli and seeing visual stimuli), the dog would not earn the ATT title.

Spectator Area. Spectators are allowed. Any person not handling a dog in the current class, or any person who has already completed their run in the class can be a spectator out of the test area.

Indoor Crating space will not be available. The **Electric City Kennel Club** and the **EBY DOG RANCH** will not be responsible for any lost or damaged items left at the show site.

Exhibitors are responsible for cleaning up after their dog(s). Any exhibitor failing to do so may be excused without benefit of refund if the Event Committee deems the exhibitor to be in violation of this requirement. **There will be an outside designated area where dogs are allowed to relieve themselves.** Cleaning supplies and disposal sites will be available at various locations around the show grounds.

AKC TEMPERAMENT TEST RIBBONS

Qualifying Ribbon White

NOTICE TO EXHIBITORS

SAFETY, BEHAVIOR and LIABILITY

The safety of the dog is our primary concern. By entering this trial, exhibitors acknowledge that they are familiar with the rules and regulations of this sport, and that their dogs are familiar with and able to perform all searches safely. **It is expressly understood** that exhibitors alone are responsible for the behavior of their dogs and/or children. Any exhibitor whose dogs and/or children create an unnecessary disturbance or repeatedly engage in unsafe or disruptive behavior may, at the discretion of the trial committee, be asked to leave the show site. In such case, no refund of any fees paid will be made. The Electric City Kennel Club and its agents, employees, etc., will assume no responsibilities for any loss, damage or injury sustained by exhibitors or handlers, or to any of their dogs or property and further assumes no responsibility for injury to children. The Electric City Kennel Club reserves the right to decline entries for cause and may remove any dog on account of aggression. No one shall have any recourse or claim against Electric City Kennel Club or any official thereof.

Collars, Leashes: Dogs may wear slip collars that are on the dead ring, buckle collars, martingales and body harnesses in the ATT. They may not wear prong collars, head collars, ecollars, or harnesses that restrict the movement of the dog. Leashes should be 4ft. to 6ft. long and should be made of fabric or leather

All dogs must be on leash at all times, and retractable leashes may not be used when on trial grounds. Dogs must enter and exit test area with the leash attached to the collar or harness, including when waiting before and after the test.

REFUNDS

No entry fee will be refunded if the trial cannot open or be completed by reason of riots, civil disturbances, fire, an act of God, public emergency, act of a public enemy, or any other cause beyond the control of the organizing committee. No entry fee will be refunded in the event a dog is absent, disqualified, excused, or barred from competition by the action of the Trial Committee. Dogs pulled after closing because of injury or other medical condition are not eligible for a refund.

Bitches in season will be refunded the full entry fee. Notification in writing must be given to the trial secretary no later than one half hour prior to the start of the first class of the day of the trial.

RINGSIDE

Judges are not required to wait for dogs. The Owner of each dog is solely responsible for having it ready at the evaluation area when it is to be judged. The Club has no responsibility to provide service through a public address system or stewards or runners for the purpose of calling or locating dogs that are not brought into the ring when required.

EXHIBITOR CHECK-IN: At check-in you will receive your armband number and Run Order Agenda. Once the time and location for check-in is determined all exhibitors will be notified by email.

Exhibitors MUST check-in EACH day they are entered.

Claims will be arbitrated as set forth on the Official AKC Entry Form for this event.

"Exhibitors should follow their veterinarian's recommendation to assure their dogs are free of internal and external parasites, any communicable diseases, and have appropriate vaccinations." Additionally, clubs should include any specific local or state health requirements; for example, proof of rabies vaccination.



Official American Kennel Club Temperament Test Entry Form

Send to:
Trial Secretary
Joyce K. Hoyt
3800 Stagecoach Ave
Great Falls, MT 59404

Entry fees: Entry Fee \$15.00 per dog each trial

Make checks payable to the Electric City Kennel Club

June 10 **June 11** \$ **Total due**

Trial Secretary will add a \$25.00 collection fee to the amount of each returned check.

Club:		Date:		Event #	
Location:					
	Breed:			Amount of Entry Fees enclosed: \$	
Breeder:		AKC No. PAL/ILP/CP <input type="checkbox"/> <input type="checkbox"/> Foreign & List <input type="checkbox"/> Country		Date of birth	
Call name				Sex	
Name of Junior Handler (if any):				Junior Handler #	
FULL NAME OF DOG					
Sire					
Dam					
Actual Owner (s)					
Owner's Address					
City:		State:		Zip:	
Name of Owner's Handler (if any) at Trial:				<input type="checkbox"/> Please Separate My Entries:	

*****Be sure to read the Agreement and sign on the reverse. No form will be processed without your signature**

!*AKC Rules, Regulations, Policies and Guidelines are available on the American Kennel Club Web site,
www.akc.org**

AGREEMENT

I certify that I am the actual owner of the dog, or that I am the duly authorized agent of the actual owner whose name I have entered. In consideration of the acceptance of this entry, I (we) agree to abide by the rules and regulations of The American Kennel Club in effect at the time of this event, and any additional rules and regulations appearing in the premium list of this event and entry form and any decision made in accord with them. I (we) agree that the club holding this event has the right to refuse this entry for cause which the club shall deem sufficient. I (we) certify and represent that the dog entered is not a hazard to persons or other dogs. In consideration of the acceptance of this entry and of the holding of this event and of the opportunity to have the dog judged and to win prizes, ribbons, or trophies, I (we) agree to hold the AKC, the event-giving club, their members, directors, governors, officers, agents, superintendents or event secretary and the owner and/or lessor of the premises and any provider of services that are necessary to hold this event and any employees or volunteers of the aforementioned parties, and any AKC approved judge, judging at this event, harmless from any claim for loss or injury which may be alleged to have been caused directly or indirectly to any person or thing by the act of this dog while in or about the event premises or grounds or near any entrance thereto, and I (we) personally assume all responsibility and liability for any such claim; and I (we) further agree to hold the aforementioned parties harmless from any claim of loss, injury or damage to this dog.

Additionally, I (we) hereby assume the sole responsibility for and agree to indemnify, defend and save the aforementioned parties harmless from any and all loss and expense (including legal fees) by reason of the liability imposed by law upon any of the aforementioned parties for damage because of bodily injuries, including death at any time resulting therefrom, sustained by any person or persons, including myself (ourselves), or on account of damage to property, arising out of or in consequence of my (our) participation in this event, however such, injuries death or property damage may be caused, and whether or not the same may have been caused or may be alleged to have been caused by the negligence of the aforementioned parties or any of their employees, agents, or any other person. I (we) agree that the determination of whether the injury is serious shall be made by the event veterinarian and is binding on me (us). I (WE) AGREE THAT ANY CAUSE OF ACTION, CONTROVERSY OR CLAIM ARISING OUT OF OR RELATED TO THE ENTRY, EXHIBITION OR ATTENDANCE AT THE EVENT BETWEEN THE AKC AND THE EVENT-GIVING CLUB (UNLESS OTHERWISE STATED IN THIS PREMIUM LIST) AND MYSELF (OURSELVES) OR AS TO THE CONSTRUCTION, INTERPRETATION AND EFFECT OF THIS AGREEMENT SHALL BE SETTLED BY ARBITRATION PURSUANT TO THE APPLICABLE RULES OF THE AMERICAN ARBITRATION ASSOCIATION. HOWEVER, PRIOR TO ARBITRATION ALL APPLICABLE AKC BYLAWS, RULES, REGULATIONS, AND PROCEDURES MUST FIRST BE FOLLOWED AS SET FORTH IN THE AKC CHARTER AND BYLAWS, RULES, REGULATIONS, PUBLISHED POLICIES AND GUIDELINES.

Signature of owner or his agent duly authorized to make this entry.	
Tel:	Email:

PREMIUM LIST
Electric City Kennel Club



Licensed by the American Kennel Club

Farm Dog Certified Test -10 June 2023 - 2023092001

Farm Dog Certified Test -11 June 2023 - 2023092002

Eby Dog Ranch

4000 62nd Ave SW, Great Falls, MT 59404

Farm Dog Certified Test Entry Limits: 30 entries

(if the limit of 30 hasn't been reached after close of the event, we will accept **"Day of Test"** entries, not to exceed a total of 30 entries.)

To be held Outdoors

Trial Hours:

Farm Dog Certified Test - 08:15 am to 12:00 noon

Check-in starts at 8:00 am, first dog to follow at 8:15 am

FARM DOG CERTIFIED TEST CHAIRPERSON	FARM DOG CERTIFIED TEST SECRETARY
Lori Eby 4000 62 nd Ave SW Great Falls, MT 59404 Email: electriccitykennelclub@gmail.com (406)868-2063	Joyce K. Hoyt 3800 Stagecoach Ave, Great Falls, MT 59404 Email: electriccitykennelclub@gmail.com (406)868-3848

DOG ELIGIBLE TO ENTER

The Farm Dog Certified Test is open to all dogs **NINE (9) months** of age or older. Dogs must be registered with the American Kennel Club or have AKC Limited Registration, Purebred Alternative Listing/Indefinite Listing Privileges (PAL/ILP), an AKC Canine Partners listing number or approved Foundation Stock Service (FSS) breeds are eligible to participate.

Dogs with a Purebred Alternative Listing/Indefinite Listing Privileges (PAL/ILP) or an AKC Canine Partners listing number must be spayed or neutered in order to compete.

ENTRY FEES

*an entry is defined as a single run by a single dog, in a single class. Entry fees include a \$3.50 per run AKC recording fee.

Farm Dog Certified Test..... \$15.00

Please make checks payable to the **Electric City Kennel Club**

No entries will be accepted by phone, email, fax, or hand delivery. Express mail entries must include the signature waiver allowing them to be left at the secretary's address. Inquiries may be directed to **Joyce K. Hoyt** at electriccitykennelclub@gmail.com. No entry shall be made and no entry shall be accepted which specifies any conditions as to its acceptance.

Illegible entries will not be processed and will be returned to the exhibitor. Returned checks do not constitute a valid entry and the

Trial Secretary will add a \$25.00 collection fee to the amount of each returned check.

Mail Farm Dog Certified Test Entry Form and fees to:

Test Secretary: Joyce K. Hoyt
3800 Stagecoach Ave
Great Falls, MT 59404

FARM DOG CERTIFIED TEST COMMITTEE

Joyce K. Hoyt, Jan Connor, Deb English, Lori Eby, Shannon Cote DeMarco, Charmaine Nicholson, Cathy Ozburn

FARM DOG CERTIFIED TEST JUDGES

Shannon Cote DeMarco, #104977 Great Falls, MT	Deb English, # 110287 Great Falls, MT
Jan Connor, #105027 Great Falls, MT	

FARM DOG CERTIFIED TEST RIBBON

Passing Test.....Dark Green

NOTICE TO EXHIBITORS

SAFETY, BEHAVIOR and LIABILITY

The safety of the dog is our primary concern. By entering this trial, exhibitors acknowledge that they are familiar with the rules and regulations of this sport, and that their dogs are familiar with and able to perform all searches safely. **It is expressly understood** that exhibitors alone are responsible for the behavior of their dogs and/or children. Any exhibitor whose dogs and/or children create an unnecessary disturbance or repeatedly engage in unsafe or disruptive behavior may, at the discretion of the trial committee, be asked to leave the show site. In such case, no refund of any fees paid will be made. The Great Falls Dog Training Club and its agents, employees, etc., will assume no responsibilities for any loss, damage or injury sustained by exhibitors or handlers, or to any of their dogs or property and further assumes no responsibility for injury to children. The Great Falls Dog Training Club reserves the right to decline entries for cause and may remove any dog on account of aggression. No one shall have any recourse or claim against the Great Falls Dog Training Club or any official thereof.

Collars, Leashes and Harnesses. During searches, dogs must wear a properly fitted collar or harness approved by the judge. A wearable camera such as a Go Pro may be mounted to the dog's harness,

if desired. Leashes may be of any length and/or retractable. The leash should be made of plain, pliable material.

All dogs must be on leash at all times, and retractable leashes may not be used when on trial grounds (except during judged searches). Dogs must enter and exit the search area with the leash attached to the collar or harness, including when waiting in the search area before and after the search. An off-leash option may be offered at the discretion of the judge, only if the area is completely enclosed.

REFUNDS

No entry fee will be refunded if the trial cannot open or be completed by reason of riots, civil disturbances, fire, an act of God, public emergency, act of a public enemy, or any other cause beyond the control of the organizing committee. No entry fee will be refunded in the event a dog is absent, disqualified, excused, or barred from competition by the action of the Trial Committee. Dogs pulled after closing because of injury or other medical condition are not eligible for a refund.

Bitches in season will be refunded the full entry fee. Notification in writing must be given to the trial secretary no later than one half hour prior to the start of the first class of the day of the trial.

RINGSIDE

Judges are not required to wait for dogs. The Owner of each dog is solely responsible for having it ready at the search area when it is to be judged. The Club has no responsibility to provide service through a public address system or stewards or runners for the purpose of calling or locating dogs that are not brought into the ring when required.

EXHIBITOR CHECK-IN: At check-in you will receive your armband number and Run Order Agenda. Once the time and location for check-in is determined all exhibitors will be notified by email.

Exhibitors MUST check-in EACH day they are entered.

Claims will be arbitrated as set forth on the Official AKC Entry Form for this event.

"Exhibitors should follow their veterinarian's recommendation to assure their dogs are free of internal and external parasites, any communicable diseases, and have appropriate vaccinations." Additionally, clubs should include any specific local or state health requirements; for example, proof of rabies vaccination.

AKC Official Entry Form

FARM DOG CERTIFIED TEST ENTRY FORM



Send to:
Test Secretary
Joyce K. Hoyt
3800 Stagecoach Ave
Great Falls, MT 59404

6/10/2023 _____ 6/11/2023 _____

Entry Fee \$ 15.00 Per Test Total due
Make checks payable to the Electric City Kennel Club

Trial Secretary will add a \$25.00 collection fee to the amount of each returned check.

AKC Registered Name		Registration Number	
		<input type="checkbox"/> AKC/PAL/ILP/CP <input type="checkbox"/> Foreign	
Call name	Date of birth	Sex	
Breed		Variety	
Breeder			
Sire			
Dam			
Owner			
Owner's Address			
City		State	Zip
Telephone	Email		
Handler name (if different from owner):		Junior Handler # (if applicable):	

Fields marked in blue are REQUIRED.

Fields marked in gray must be completed if the information is known.

**** The Farm Dog Certified Test is open to all dogs **NINE (9)** months of age or older.**

*****Be sure to read the Agreement and sign on the reverse. No form will be processed without your signature!*****

AKC Rules, Regulations, Policies and Guidelines are available on the American Kennel Club Web site,
www.akc.org

AGREEMENT

I certify that I am the actual owner of the dog, or that I am the duly authorized agent of the actual owner whose name I have entered. In consideration of the acceptance of this entry, I (we) agree to abide by the rules and regulations of The American Kennel Club in effect at the time of this event, and any additional rules and regulations appearing in the premium list of this event and entry form and any decision made in accord with them. I (we) agree that the club holding this event has the right to refuse this entry for cause which the club shall deem sufficient. I (we) certify and represent that the dog entered is not a hazard to persons or other dogs. In consideration of the acceptance of this entry and of the holding of this event and of the opportunity to have the dog judged and to win prizes, ribbons, or trophies, I (we) agree to hold the AKC, the event-giving club, their members, directors, governors, officers, agents, superintendents or event secretary and the owner and/or lessor of the premises and any provider of services that are necessary to hold this event and any employees or volunteers of the aforementioned parties, and any AKC approved judge, judging at this event, harmless from any claim for loss or injury which may be alleged to have been caused directly or indirectly to any person or thing by the act of this dog while in or about the event premises or grounds or near any entrance thereto, and I (we) personally assume all responsibility and liability for any such claim; and I (we) further agree to hold the aforementioned parties harmless from any claim of loss, injury or damage to this dog.

Additionally, I (we) hereby assume the sole responsibility for and agree to indemnify, defend and save the aforementioned parties harmless from any and all loss and expense (including legal fees) by reason of the liability imposed by law upon any of the aforementioned parties for damage because of bodily injuries, including death at any time resulting therefrom, sustained by any person or persons, including myself (ourselves), or on account of damage to property, arising out of or in consequence of my (our) participation in this event, however such, injuries death or property damage may be caused, and whether or not the same may have been caused or may be alleged to have been caused by the negligence of the aforementioned parties or any of their employees, agents, or any other person. I (we) agree that the determination of whether the injury is serious shall be made by the event veterinarian and is binding on me (us). I (WE) AGREE THAT ANY CAUSE OF ACTION, CONTROVERSY OR CLAIM ARISING OUT OF OR RELATED TO THE ENTRY, EXHIBITION OR ATTENDANCE AT THE EVENT BETWEEN THE AKC AND THE EVENT-GIVING CLUB (UNLESS OTHERWISE STATED IN THIS PREMIUM LIST) AND MYSELF (OURSELVES) OR AS TO THE CONSTRUCTION, INTERPRETATION AND EFFECT OF THIS AGREEMENT SHALL BE SETTLED BY ARBITRATION PURSUANT TO THE APPLICABLE RULES OF THE AMERICAN ARBITRATION ASSOCIATION. HOWEVER, PRIOR TO ARBITRATION ALL APPLICABLE AKC BYLAWS, RULES, REGULATIONS, AND PROCEDURES MUST FIRST BE FOLLOWED AS SET FORTH IN THE AKC CHARTER AND BYLAWS, RULES, REGULATIONS, PUBLISHED POLICIES AND GUIDELINES.

INSTRUCTIONS

There are no placements for dogs competing in the Farm Dog Certified test only a Pass or Fail.

SIGNATURE of owner or his agent duly authorized to make this entry.

SIGN HERE

X: _____

Phone #: _____

Email: _____

In case of Emergency – Name: _____ Phone #: _____